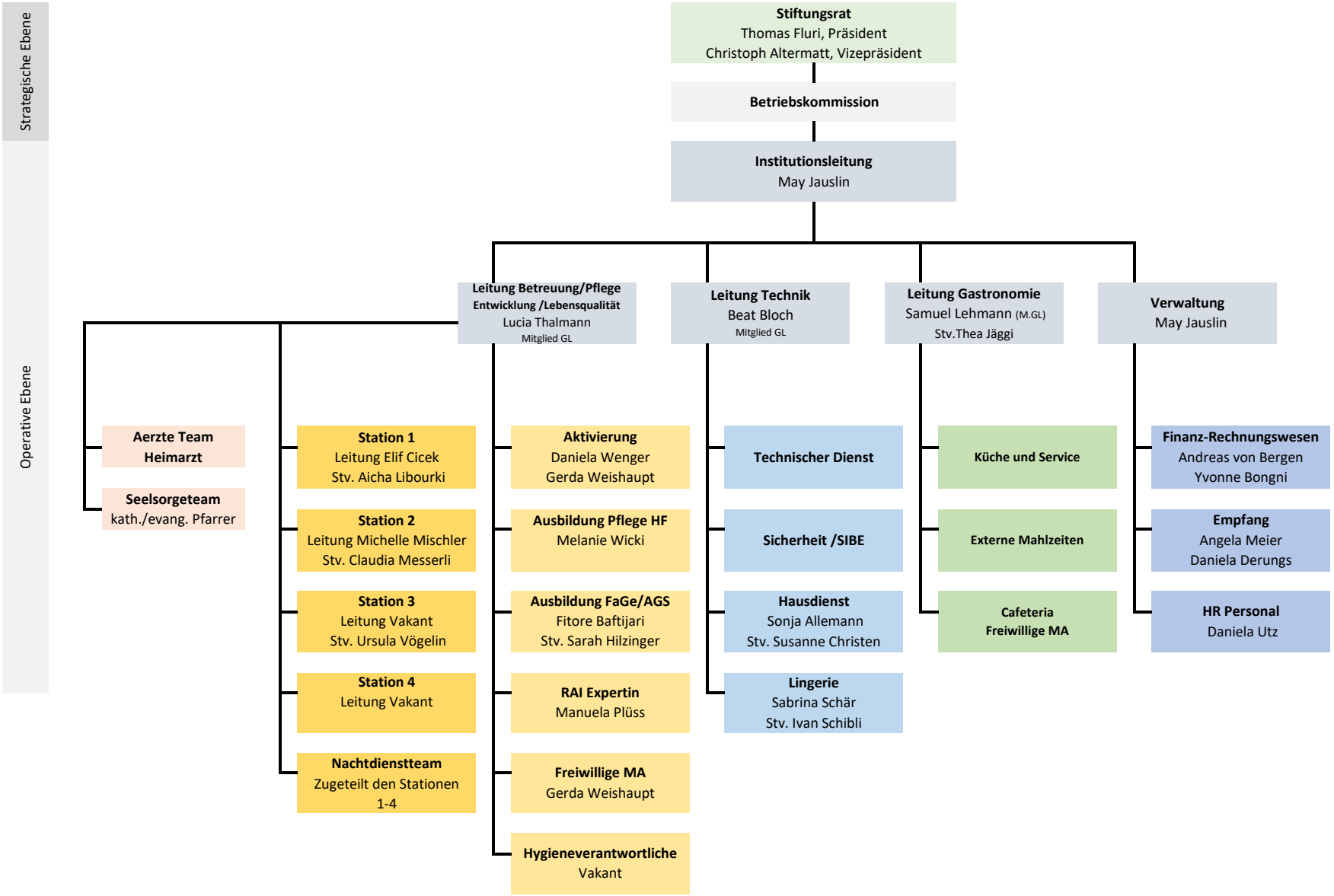Organigramm Alters- und Pflegeheim Inseli